

HİS - ACI ÇİZELGESİ / KARTI

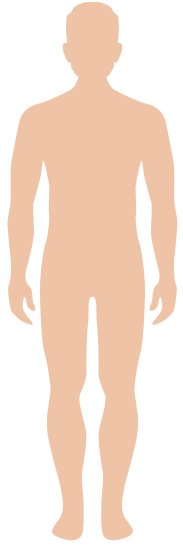

ACI SEVİYESİ

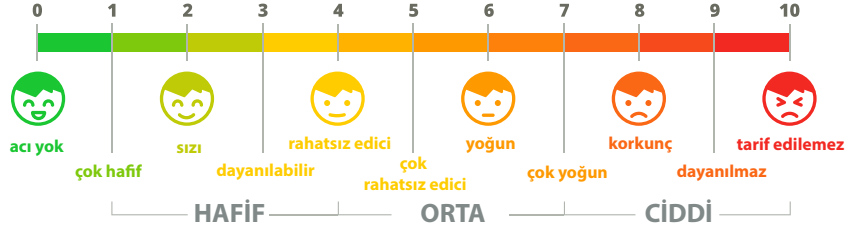

hafif



keskin



yayılan

AĞRI KESİCİ İSTİYORUM



iğne



tek hap



iki hap



kaşınıyor

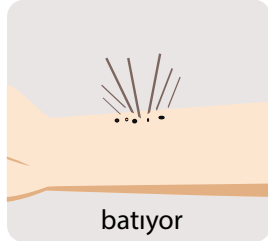

batıyor

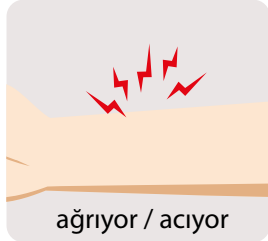

ağrıyor / acıyor

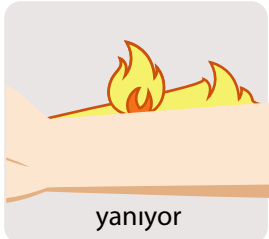

yanıyor



hareket edemiyorum / uyuşuyor



Durumum nasıl?



hangi gün / saat?

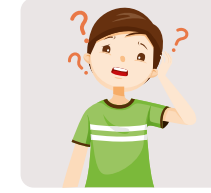

ne oluyor?



tüp ne zaman çıkıyor?

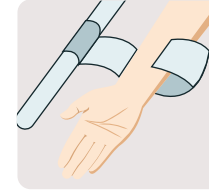

baskıyı kaldır



egzersiz

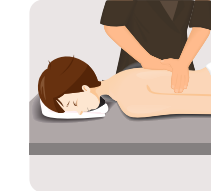

masaj



serinletici bez

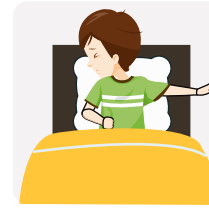

beni yalnız bırak



beni bırakma

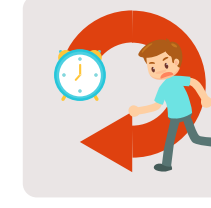

daha sonra gel

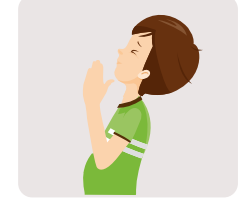

dua



tuvalet



şampuan / banyo

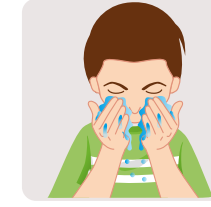

yüzümü yıka



tarak / fırça



diş fırçalama



çorap / gözlük



yastık / battaniye